

FOR SALE ±1,522 RSF PROFESSIONAL OFFICE CONDO | CARLSBAD

ATLANTIC

2100

palomar airport road

carlsbad, ca 92011



Carlsbad Premium Outlets

CARLSBAD

The Crossings at Carlsbad Golf Course



MCCLELLAN PALOMAR AIRPORT



PALOMAR AIRPORT RD

CAMINO VIDA ROBLE

James Bengala
jbengala@lee-associates.com
760.481.1017
CalDRE #0195007



1902 Wright Place, Suite 180, Carlsbad, CA 92008
P: 760.929.9700 F: 760.929.9977 | www.lee-associates.com/sandiegonoorth

premises overview

STREET ADDRESS: 2100 Palomar Airport Rd, Carlsbad, CA 92011

SUITE: 203

BUILDING TYPE: Office

RENTABLE SF: ±1,522 RSF
*Size to be verified by tenant

PARKING: 10/1,000 SF

**YEAR BUILT/
RENOVATED:** 2006/2014

SALE PRICE: ~~\$419,000 (\$275/SF)~~
MAJOR PRICE REDUCTION
\$250,000 (\$164/SF)

**UNDERLYING GROUND LEASE WITH
SAN DIEGO COUNTY THROUGH 2045**



location highlights

Minutes from I-5

Convenient access to North-South Coaster & East-West Sprinter Trains

Centrally located among Escondido, San Marcos, Vista and Carlsbad

Surrounded by retailers and restaurants

amenities

On-site professional management

24/7 surveillance and security

Ample parking

Shared conference room and on-site showers

High ceilings and long window lines provide an abundance of natural light

The Landings restaurant on-site



floor plan - suite 203

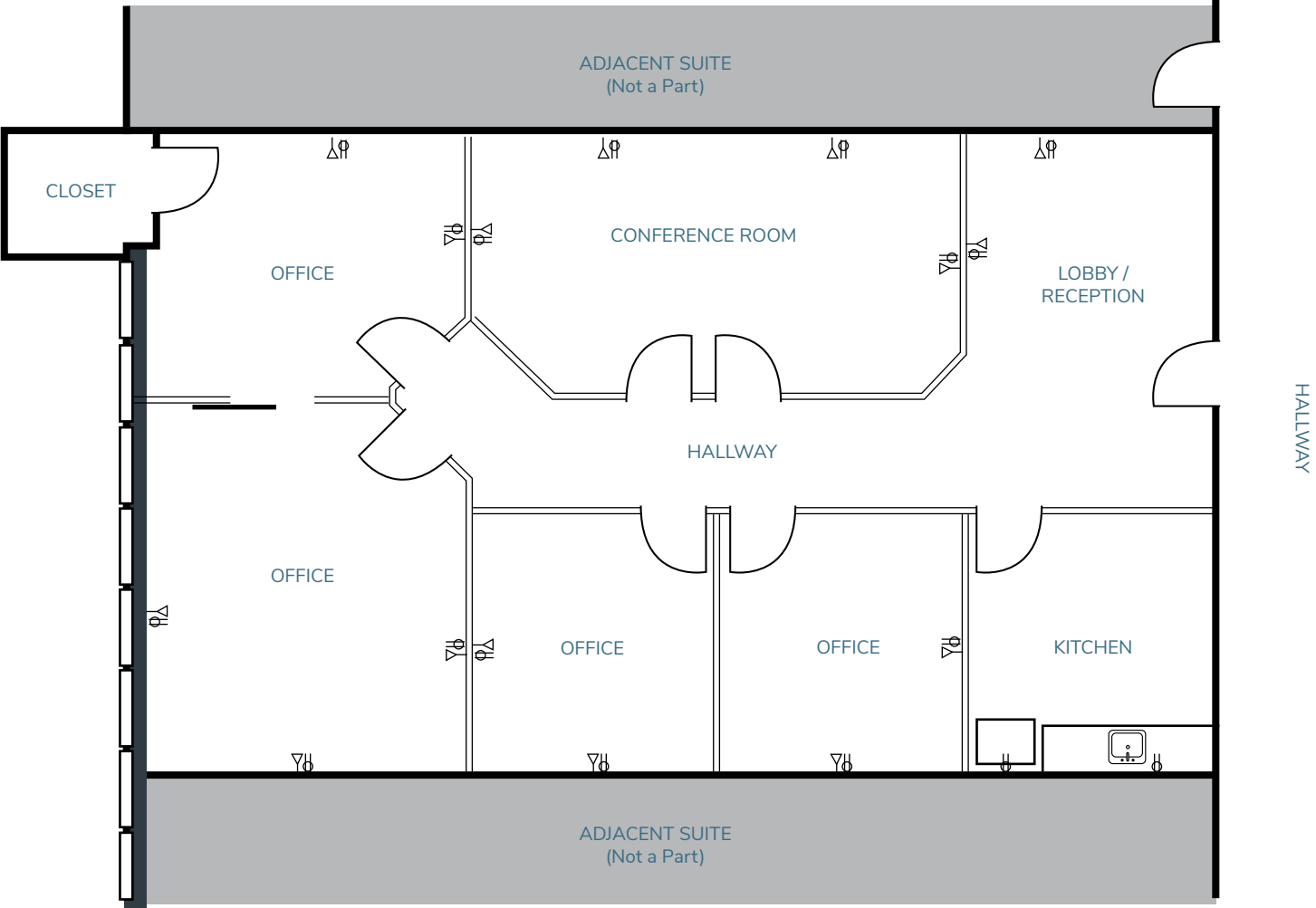

property photos

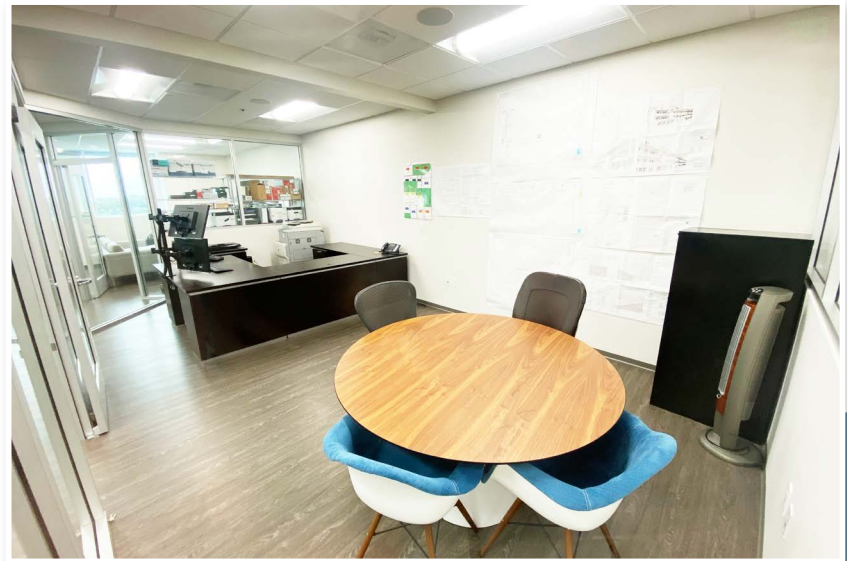
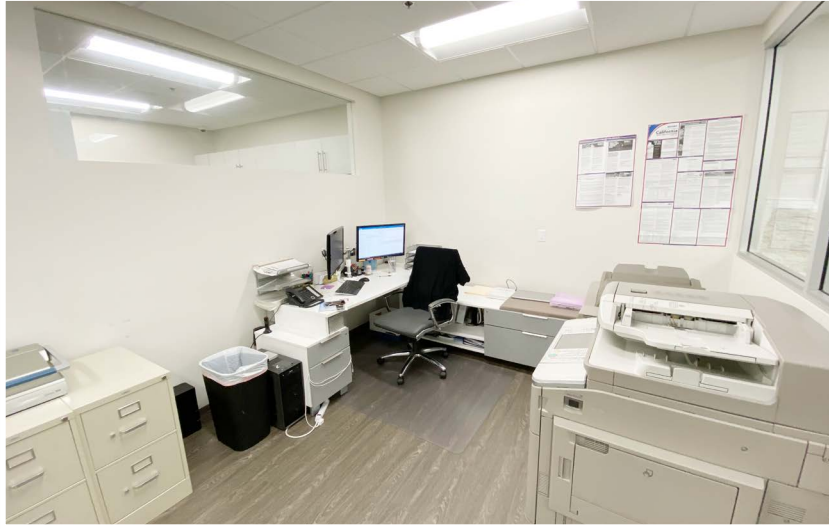

nearby retail & corporate neighbors



location map

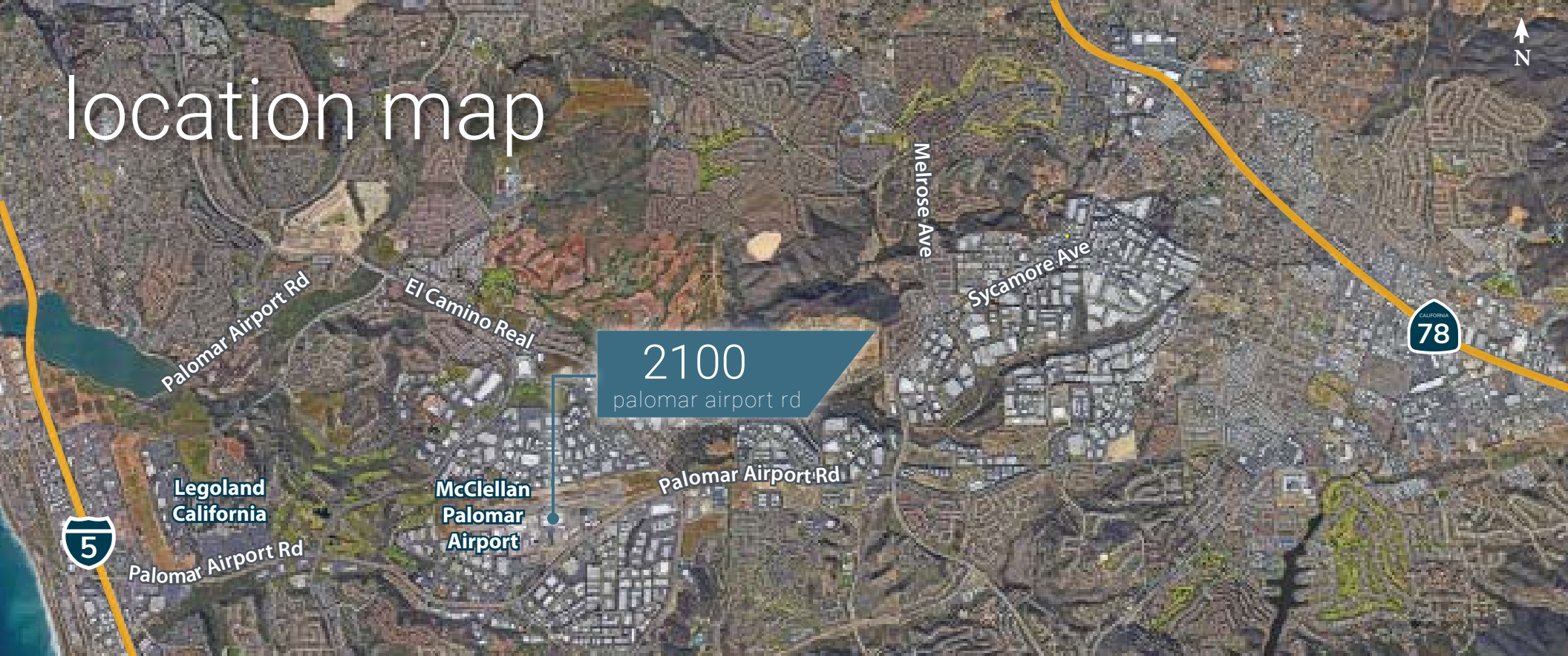

2100

palomar airport road

carlsbad, ca 92011

James Bengala
jbengala@lee-associates.com
760.481.1017
CalDRE #01950077



Lee & Associates Commercial Real Estate Services, Inc. - NSDC | 1902 Wright Place, Suite 180, Carlsbad, CA 92008 | P: (760) 929-9700 | F: (760) 929-9977

No warranty or representation is made to the accuracy of the foregoing transaction. Terms of sale or lease and availability are subject to change or withdraw without notice.